## Select/Concert/Chamber Choir Audition Selection:

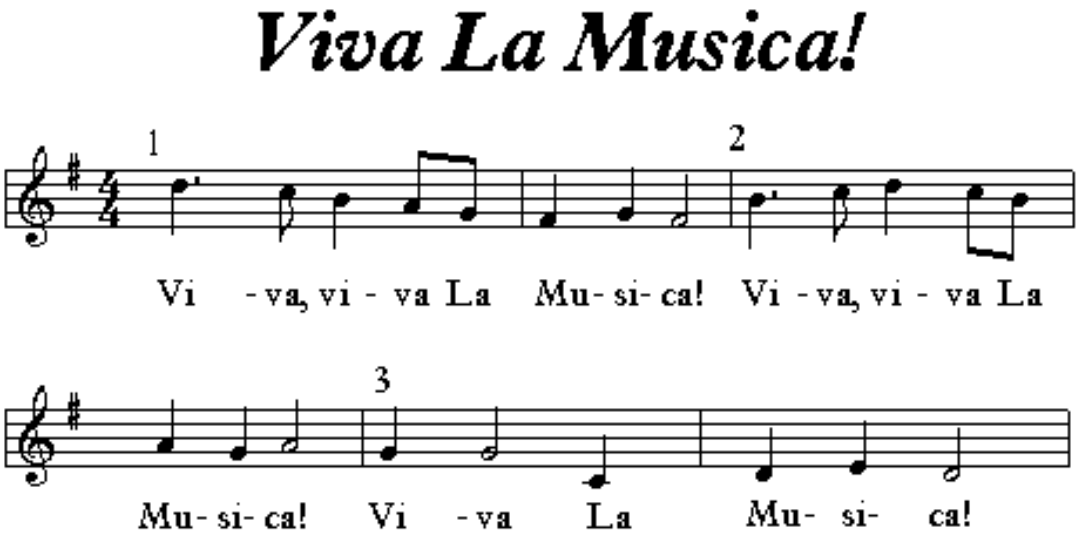


## Youth Choir Audition Selections:

### Row, row, row your boat

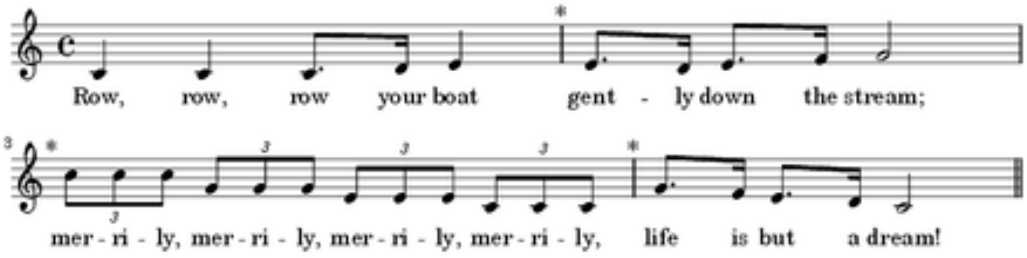


### Twinkle, twinkle little star

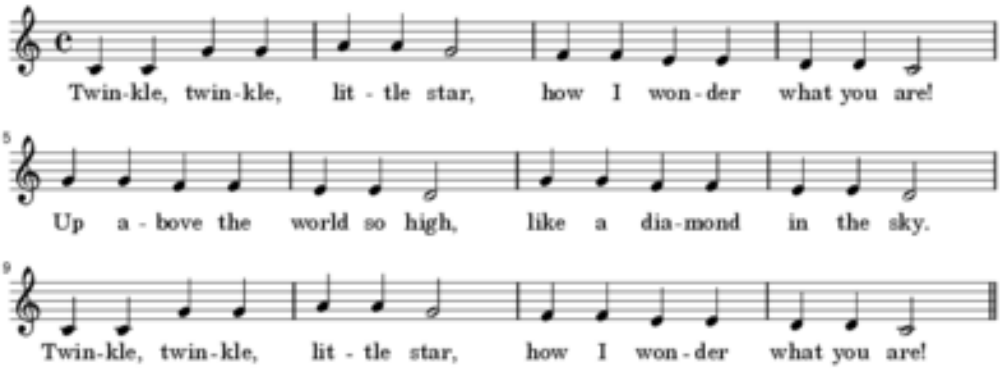


***Young Men's Ensemble auditionees who are not auditioning for Concert/Chamber Choir may sing any of the above songs in any comfortable key. Concert & Chamber auditionees should prepare Viva la Musica in any comfortable key. Chamber Choir auditionees should also see our website for more details.***